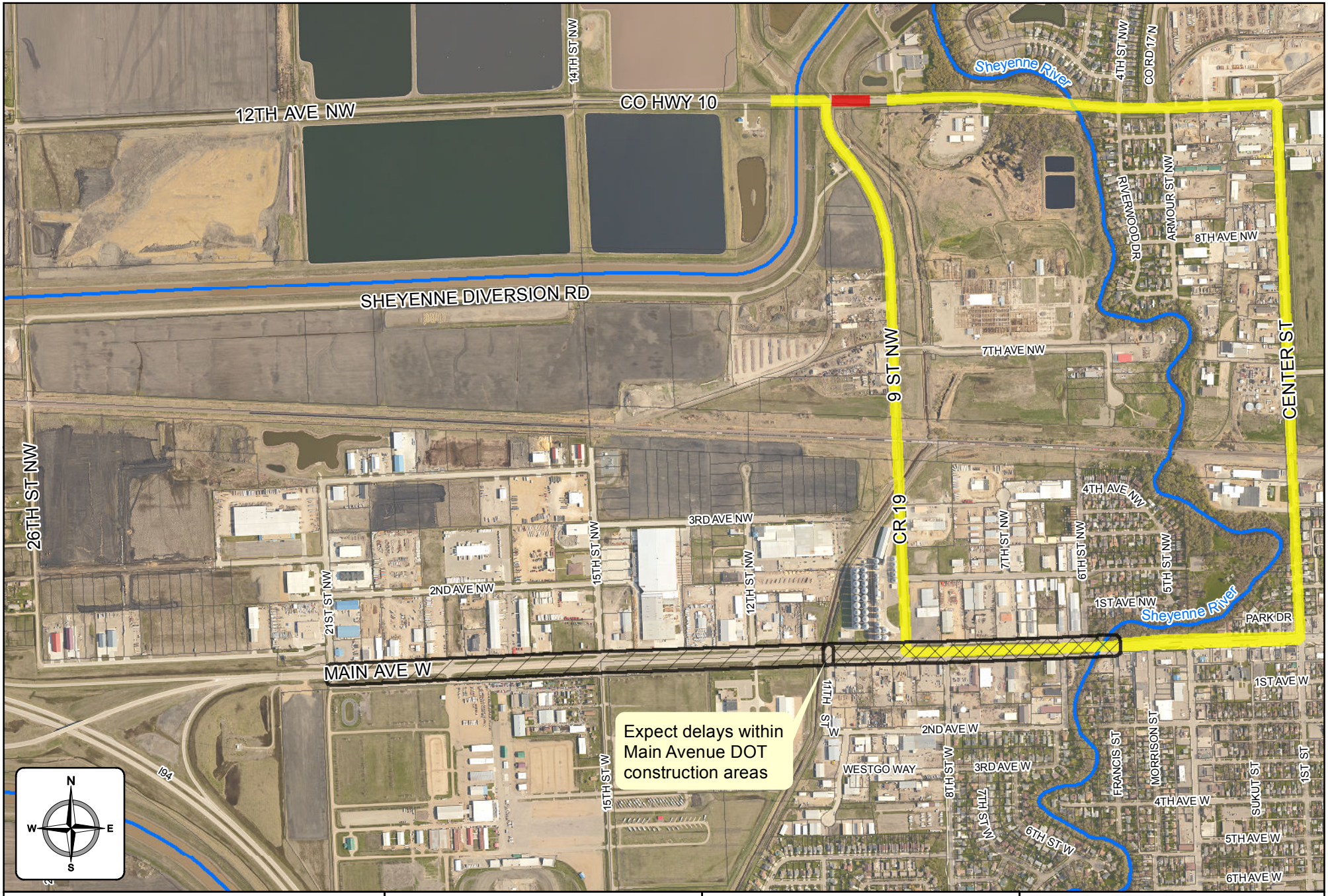

COUNTY ROAD 19 - PHASE 3 CLOSURE
(9TH STREET NORTHWEST)
WEST FARGO, NORTH DAKOTA

Created By: KMV Date Created: 05/28/15 Date Exported: 08/14/15
Plotted By: kyle.volk Aerial Image: 2014 County SIDS
T:\BaseData\ND\City\WestFargo\Detour_Maps\Road_Closure_CR_19_Phase3_17805_500.mxd

Legend

- Closure
- Detour
- DOT 2015
- DOT 2016

moore engineering, inc.

City of WEST FARGO